9261.
2 - 3.
copia.

Granskad utan anmärkning
Göteborg den 27 Juli 1904.
Axel Löwgren

Tillåd och fastställd af Byggnadsnämnden
i Göteborg den 27/7 1904
Helmer Hjalmarsson
Ex officio

220923

RITNING TILL NYBYGGNAD Å TOMTEN Nº 62 UTI ÅTTONDE KVARTERET

In. Vallgraven 41 Kv. Arsenalen 12 6

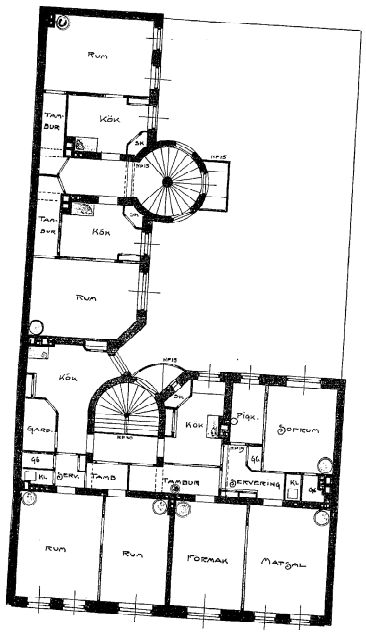

PLAN AF 3DE VÅNINGEN

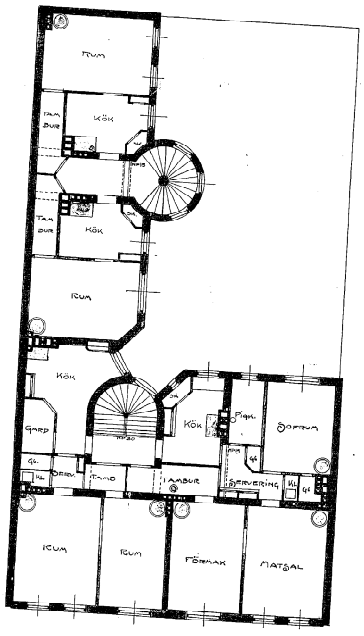

PLAN AF 4DE VÅNINGEN

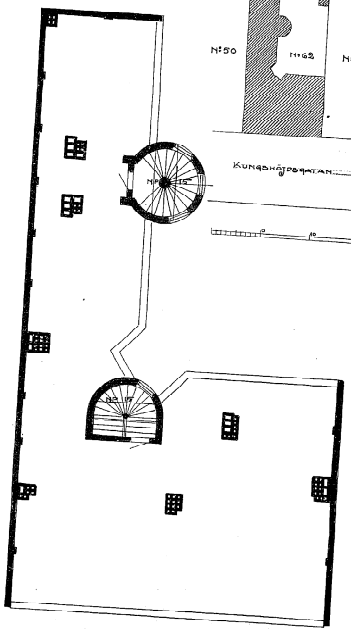

PLAN AF VINDEN

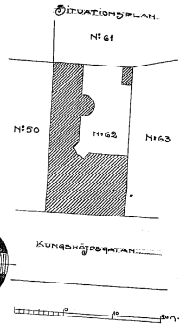

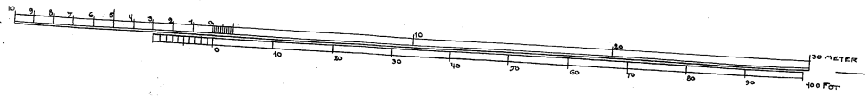

Olof M. Nolmén